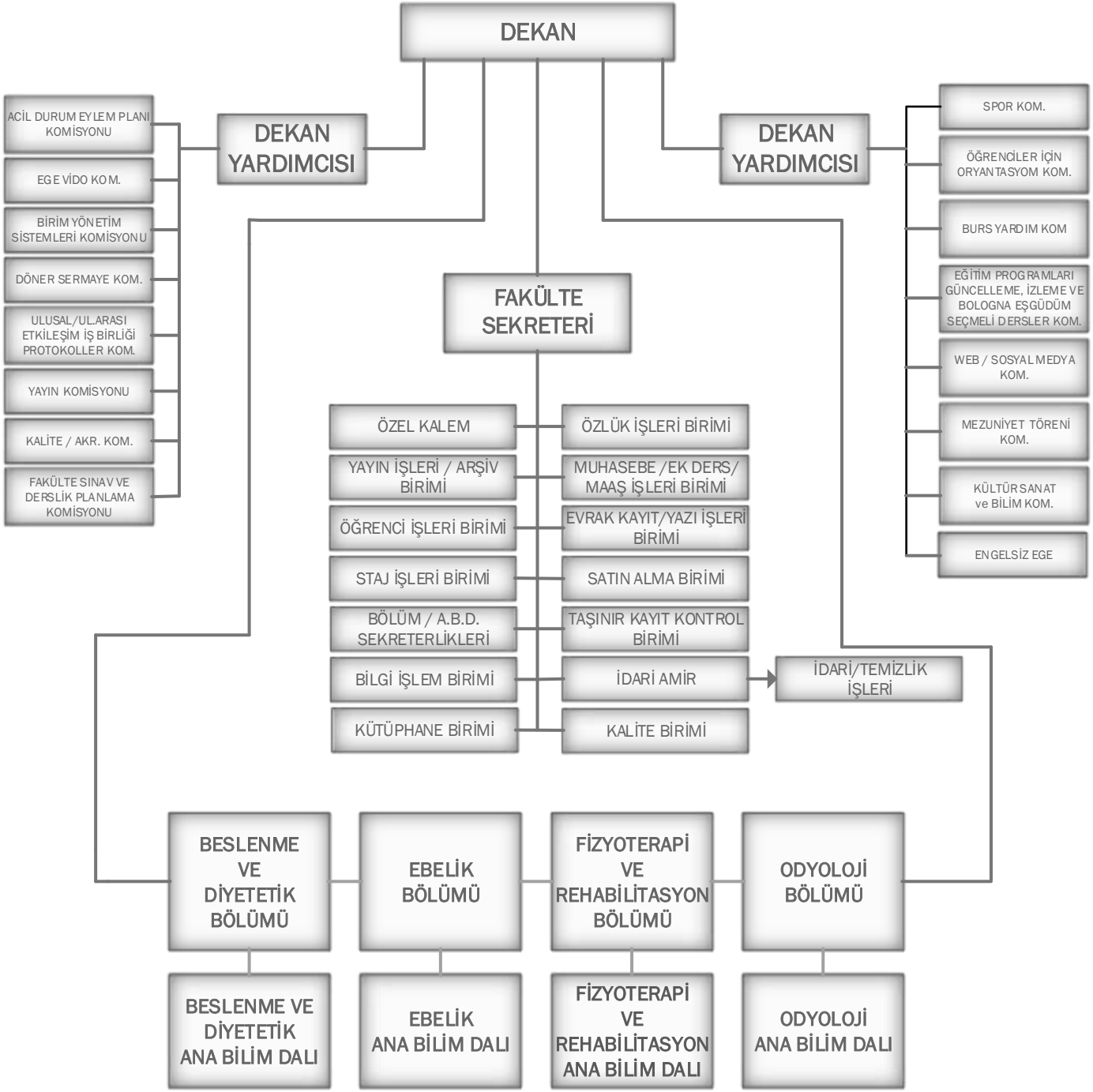# EGE ÜNİVERSİTESİ SAĞLIK BİLİMLERİ FAKÜLTESİ TEŞKİLAT ŞEMASI